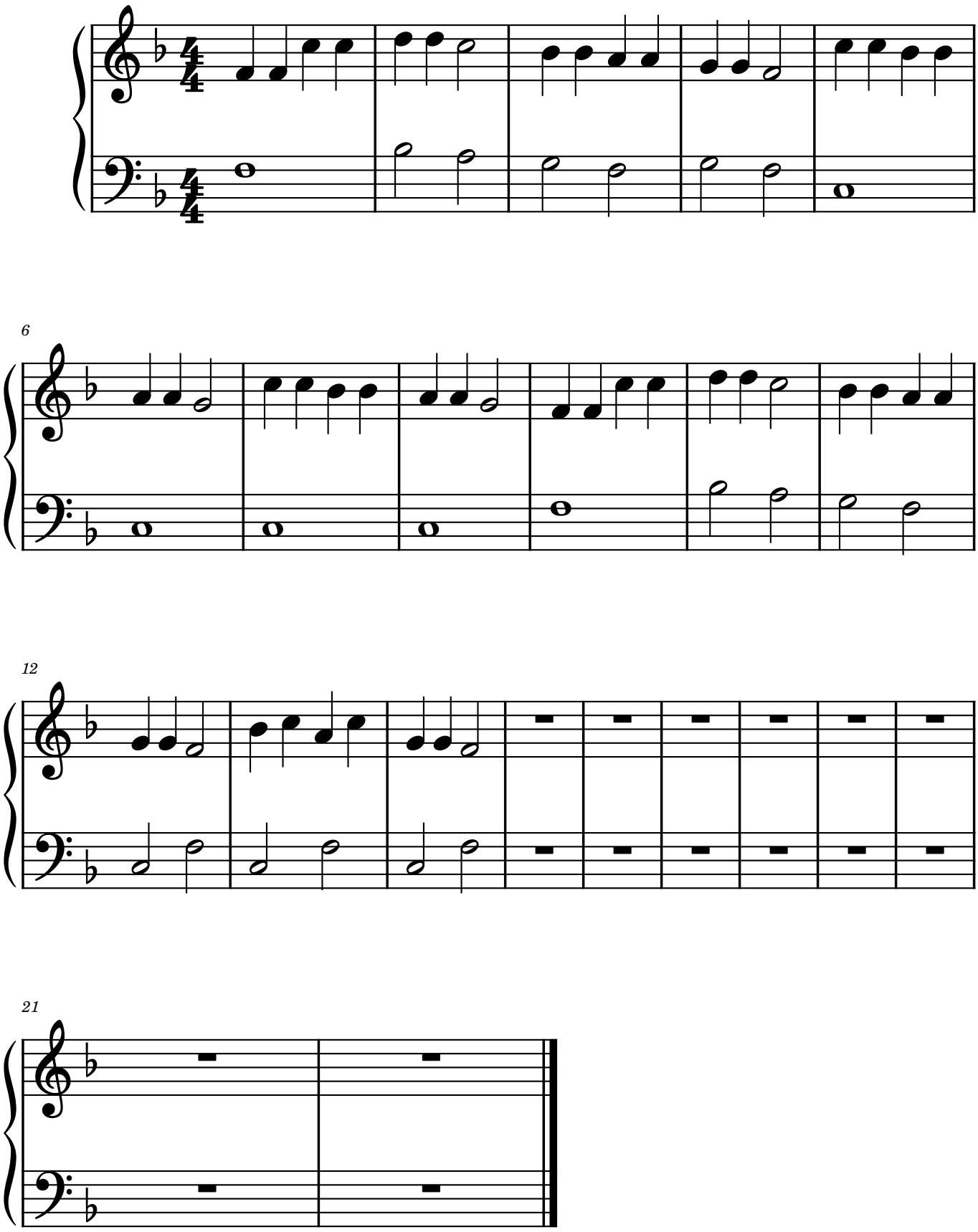Kids Song Alphabet Song